



Ascentria
CARE ALLIANCE

*150 years strengthening
New England communities*

**2021
Annual Report**

Ascentria Care Alliance Services

Children and Family Services

- Intensive Foster Care
- Young Parent Living Program
- Therapeutic Family Connections
- Unaccompanied Refugee Minors

Good News Garage

Immigration Legal Assistance

In-Home Care

Language Bank

Mental Health and Disability Services

Services for New Americans

Services for Older Adults

- Laurel Ridge Rehabilitation and Skilled Care Center
- Luther Ridge
- Lutheran Home of Southbury
- Lutheran Rehabilitation and Skilled Care Center
- Presentation Rehabilitation and Skilled Care Center
- Quaboag Rehabilitation and Skilled Care Center



Children and Family Services



Good News Garage



Immigration Legal Assistance



In-Home Care



Language Bank



Mental Health & Disability Services



Services for New Americans



Services for Older Adults

OUR EMPLOYEES DESERVE TO THRIVE

This pandemic has laid bare the degree to which we rely on each other to make it. We are all dependent on each other and we need everyone to thrive in order for society to thrive. It has also become clear that there are massive disparities and inequity – especially when it comes to those who are doing the most critical work of caring for others. This work has always been important, but especially so in times like these.

And yet we as a society don't seem to value this work – or the people who do it – at the level they deserve. They are working tirelessly to improve the lives of others, but are often left rewarded for that with low pay and the need to work multiple jobs just to get by. This doesn't seem right or fair.

We have come to the conclusion that our mission to strengthen communities by empowering people to respond to life's challenges as well as our vision of thriving communities where everyone has the opportunity to achieve their full potential regardless of background or disadvantage must apply not only to our clients but to our staff.

The majority of our employees are in direct care roles in programs like In-Home Care and Mental Health and Developmental Disabilities attending to the needs of clients. Without healthy, supported and thriving staff, we cannot effectively serve our clients. The harsh reality is that government funding for the social services sector does not allow for adequate employee supports. Base funding forces our staff to work multiple jobs just to provide for basic necessities for themselves and their family.

We must do better. We must raise our voices in advocacy for those who serve – for adequate pay for the work they are doing. Otherwise, in addition to the unfairness, we will not be able to serve those who need it. There are simply not enough people who can or will do this critical work, especially if it is valued less than other jobs. It is hard to reconcile how we will pay more for someone to make you a cup of coffee than we do for someone to care for your mother. There is something fundamentally wrong with this picture.

During my recent travels in the field, I was able to meet clients and see our staff through their eyes. One of our In-Home Care clients asked me why we can't pay her caregiver more money. I told her that the world unfortunately doesn't recognize how important this work is and doesn't give us enough money to pay more and we actually lose money providing these services. Then she asked why we continue to do it. I told her that we exist to serve her – because she deserves it. But to continue to do this, we are going to have to find better ways to support our staff to reach their dreams, too.

We need you to join us in this effort. We need your voices raised up in support of critical bills in the legislature that would better fund the work. We need your investments so that we can support our staff emergency fund (which has been almost depleted over the past two years) – and additional investments to provide training and other supports that would help the people who serve. These amazing people have been through a lot the past two years – and they deserve our focus and attention on making sure they are healthy and thriving, too.

We are forever grateful to all of you who are a part of making this journey and mission possible.



William Mayo, Board Chair;
Angela Bovill, President and CEO

William Mayo
Board Chair

Angela Bovill
President and CEO

The harsh reality is that government funding for the social services sector does not allow for adequate employee supports.



Celebrating 150 years of making a difference in the lives of others

Ascentria's bright future would not be possible without the strength and convictions of our past. We are here today because of the foresight and generosity of a pious brewer by the name of Gottlieb F. Burkhardt, whose summer farm in West Roxbury, MA would eventually become the Martin Luther Orphan's Home at Brook Farm in 1872. A volunteer organization with a commitment to helping children as well as "aged, weak, and helpless persons," Brook Farm would soon be followed by the establishment of a Lutheran agency to assist lonely seafarers on the busy docks of Boston.

Our Social Ministry Had Begun!

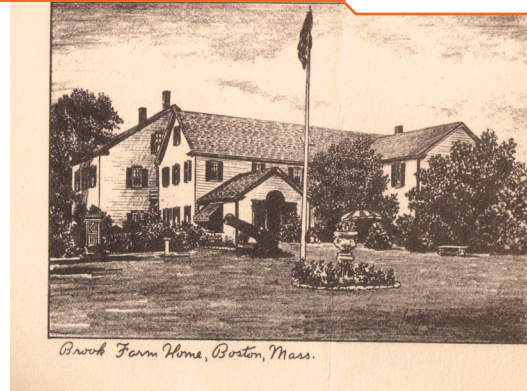

1870s



1900s



Fast forward 150 years and now in the 21st Century, though we have changed our name our work and commitments are the same. Today, we serve our communities as Ascentria Care Alliance. Like all of the dedicated staff and generous supporters before us, when we were the Lutheran Church or Lutheran Social Services, together, we still lead with our hearts, our hands and our voices committed to inspire people to help one another reach beyond their current circumstances and realize new possibilities.



2000s



Let's look at some of what we have been able to do because of your individual, collective and corporate contributions.



Afghan Resettlement Response

Unprecedented times call for innovation and bold actions

As many of you know, the last four years of dramatically increased restrictions and reduced refugee admissions had left Ascentria with inadequate staffing due to reduced federal funding. Yet despite the slashing of support for immigrants and refugees, we persisted, committed to serve those seeking asylum and refuge from war torn countries and sexual and work exploitation.

Then in September of last year, while ramping up due to increased federal support in 2021, we were notified of the impending arrival of at least 500 Afghans to Massachusetts and New Hampshire over the course of just several months, Ascentria concluded that the only way to approach resettlement at this level and pace would be to tap into the power of local communities for help. And you responded, overwhelmingly with a resounding “Yes, we will and we must!”

In a matter of weeks, Ascentria partnered with community groups and organizations such as “Worcester Together” as led by the United Way of Central MA and the City of Worcester; also the Shapiro and the Fish Foundations; in New Hampshire, the NH Charitable Foundation and in Western MA Hannoush Realty and the Westfield State University Faith Community Group to build a support network to welcome the Afghan arrivals.



Volunteer caring-circles formed, called Neighborhood Support Teams (NST). These groups operate on a volunteer basis to provide support services like transportation, housing assistance, cultural orientation, and more, while giving Afghan families and individuals the time and space they need to heal. NST members have remarkably raised over \$600,000 to help support the needs of our new Afghan neighbors as they begin

their lives in New England. By organizing over 60 NSTs comprised of over 1,200 volunteers overseen by Ascentria case managers, together we are creating a sustainable community-based model of resettlement. In six months, we have become one of the largest co-sponsorship networks in the nation.

Even better yet, we have seen repeatedly how these volunteers are transforming people’s lives, providing them with a greater sense of safety and support, and most critically the comfort that comes with their knowing a community is supporting them.

Please take a moment to read about just one of our NSTs.

Neighborhood Support Teams (NST)

NST Team Hope

David and Doreen Rinas are just two of the over 1200 volunteers who generously stepped forward to sponsor Afghan families. They are members of the Refugee Immigration Ministry based in Malden, Massachusetts and have been welcoming refugees and asylum seekers from all over the world for the past twenty years.

Speaking so fondly of their new Afghan neighbors, they have already developed a special bond with them. “Our first family are brothers. A twenty-four year old and a sixteen year old. They are wonderful individuals. One is going to high school, and the other one is taking classes online and looking for a job right now. They have a lot of empathy for their relatives at home who don’t have food and don’t have money. So they are frequent customers of Western Union, and I’m proud of them for doing that. Our other family is a delightful family - mom, dad and three children, one and a half and four and seven year old”, says Doreen.



David and Doreen Rinas, Team Harvard



another NST. They had four families and fifteen children with them, and we were all at the same beach at the same time,” recounts Dave.

Dave continues, “There is this aspect of being able to experience another part of the world without having to go anywhere. We have visited other cultures and that’s a wonderful experience. But it’s also a wonderful experience to have people from another country move into your community and we get to see the world through their eyes.”

“It’s wonderful to be able to walk with them. Just such a blessing to be able to do this work. And I hope we’ll be able to keep doing it. Maybe with people from other places in the world”, says Doreen.

We thank the Rinas family for their dedication to helping Afghan people heal and rebuild their lives.

For those who have found their way to the United States having been forced to leave their country and become a refugee, it is a harrowing journey that seeks to remove a sense of dignity, safety, and security. And folks like the Rinas family and many of you have helped to try to restore some of the dignity and help to rebuild lives in a new land.

Thank you to our donors and volunteers who help us continue our mission to restore dignity, safety, and security to all we serve.



Together, changing lives

At Ascentria, we recognize the importance of legislative advocacy as an effective way to bolster causes that support change we are working towards in our communities. To that end, last year we added a director of government relations to the team whose goal is to influence decisions within political, economic, and social institutions.

A focused legislative agenda that thoughtfully prioritizes issues important to the work we do will set the course for maximum success. We have identified and categorized our legislative opportunities as either priority or secondary. The priority topics listed indicate that Ascentria will be a lead advocate on the topics and will allocate proper resources to push the legislative priority through direct legislative contact. Secondary topics indicate that Ascentria will support the projects alongside other organizations with a longer-term view, while providing support to the extent that the topic pertains to Ascentria's mission.

Advocacy does bring about action as evidenced by our efforts that helped secure \$12 million in Massachusetts and over \$200,000 in New Hampshire for Afghan resettlement in those respective states, as well as \$10 million in Massachusetts to support Ukrainian and other refugees.

You can support our advocacy by helping fund these initiatives and responding to action alerts as both actions are essential to the success of any advocacy efforts. Together as a shared voice and collective action we can bring about important change.

Priority topics:

- Workforce development related to direct care workers as well as advocating for an easier pathway to the workforce for migrants/refugees
- Refugee and immigrant rights within communities
- Federal earmark requests for capital expenditures in 2022
- Advocating for our staff within our senior care centers by initiating grassroots meetings and site visits of with the legislative representatives of that district.



Marwa Alnaal, director of government affairs



Shauntel wants to become a nurse

Shauntel arrived at Ruth House with her daughter last September where she found housing in a safe, residential environment that builds individual strengths and help young families move toward self-sufficiency.

Karen Parkman, program manager for the Teen Parenting Program at Ruth House, sang Shauntel's praises calling her "our inspiration and ideal resident." She very quickly mapped out her plan and started working at Bridgewater State Hospital as a case manager picking up extra shifts to build her savings account that allowed her to secure her own apartment in January. Shauntel continues to receive transitional coaching at Ruth House that helps her establish and pursue goals to master budgeting and move forward with her education for a career in nursing.

We caught up with Shauntel to talk with her about her future plans:

You've decided you want to pursue a career in nursing. What are your plans?

"Yes, I've been wanting to go to school for a while for nursing, but it was just too much. I didn't have a stable home and it was just too much to juggle everything at once so I dropped out of college and found this job where I am getting good experience and saving money. I'm going back to school, hopefully, in September for nursing if everything works out and if I can pay for it."

Have you begun to think about how you will pay for schooling?

"I'm going to try to apply for FAFSA (federal student aid) and then whatever else they won't pay for I'm going to try and see if I can work out a monthly payment plan."

What would it mean to you if you could access money from a scholarship fund?

"That would help a lot because school is very expensive and it's only one income for me. It would mean a lot because I really do want to go to school and pursue my education so that I can have a stable income to be able to provide for my kid."

Thank you to our major donor who provided a generous donation to our transition program, and to our recurring donors who have generously committed a monthly gift to support our scholarship fund for motivated youth in our programs.

Still waiting on images so that I can lay this page out.

The road from nothing to nursing

Najma arrived from Somalia in 2016, joined our Unaccompanied Refugee Minors program and began her new life in Worcester, Mass. where one of our generous foster families opened their home to her. Najma speaks fondly of her foster family saying, "I will never forget how they helped me learn English and teach me about American culture. They are a big part of where I am today."

And where is Najma today? After attending Quinsigamond Community College and UMass Boston to earn her bachelors degree in biology, Najma moved to St. Louis, MO where she is studying to become a nurse. Kind donors funded her travel in 2020 through Ascentria's Diomande Scholarship Fund so that she could remain committed to her career pursuits. Speaking of the money she received Najma says, "Please keep donating because it is so important to someone like myself who had no one and nothing. All donations make a huge difference. Money should not be an obstacle to continuing education."

Set to graduate with her nursing degree in April 2023, Najma is looking forward to returning to Massachusetts where her friends live. We are so proud of Najma's motivation and strength and applaud her accomplishments!

Donated Cars are Still Key after 25 Years

Good News Garage (GNG), a member of Ascentria, celebrated its 25th anniversary with an event at its Burlington, Vermont headquarters last October. Program staff, donors, and clients listened to GNG founder Hal Colston and Vermont Senator Patrick Leahy speak about the importance of GNG's work. At that event, Colston awarded the organization's 5,500th donated car to a young, single mother. It was a highlight for GNG during a tough year for those struggling to move forward in their lives.

A national car shortage has pumped the brakes on vehicle donations. Thankfully, hundreds of generous New Englanders still turned to GNG to help them pass on their keys. These donors enabled us to put nearly 200 clients behind the wheel over the past year! After receiving the keys to a donated 2007 Toyota Matrix, GNG client Adeline Toney from Worcester, Mass. said, "Purchasing a car was out of my reach. Now, I'll be able to pursue my goals."

Another program operated by GNG, Ready To Go, continues to provide essential transportation services across Vermont and Massachusetts via on-demand shuttle rides. Ready To Go's team of 25 friendly drivers provided over 27,000 rides during the calendar year 2021! And during the early stages of the pandemic, these drivers delivered food to families in need!!

"While we can't solve the car shortage, we can certainly help some of those who are being hit the hardest," said Cash Cranson, director of operations at Good News Garage. "But we can't do it alone. During this difficult time, choosing to donate your car is an act of kindness and compassion that makes a tangible, immediate impact."



*Cash Cranson,
director of operations
at GNG*

Did you know that since the beginning of the Covid pandemic, a national car shortage has driven car prices to record highs? This has made it harder than ever for low-income individuals and families to afford reliable vehicles. Every day, GNG hears from more and more people looking for help to overcome their transportation struggles. It's safe to say that after 25 years of continuous service, GNG's mission has never been more important.

Pass your keys to a neighbor in need!

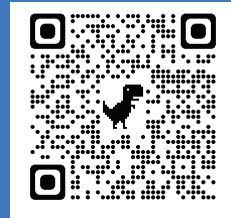

Scan the QR code with your cell phone camera or code reader to watch a video about Adeline's reaction to her donated car from GNG.

Paul Kennedy

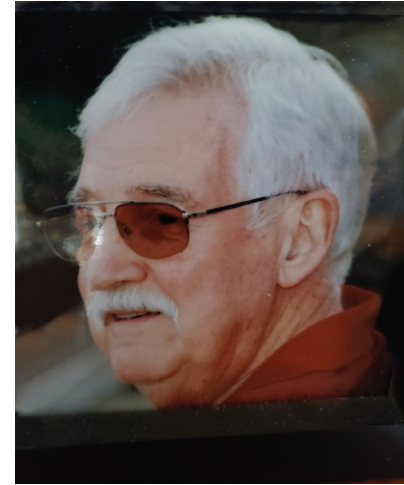

In Recognition – Friends and Funders

We are grateful to donors who support our work at any level. **Our list acknowledges the generosity of those who support our mission with cumulative giving of \$100 or more.**

Benefactors (\$10,000+)
Bank of America Charitable Foundation
Angela and David Bovill
Mr. and Mrs. Edward A. Bucher
Estelle R. Dorau Trust
EOS Foundation
Greater Worcester Community Foundation
Mr. and Mrs. Garth H. Greimann
Hawk Foundation
Hoche-Scofield Foundation
Charles W. Holtzer Trust
Jesuits of Holy Cross College
Landry Family Foundation
Lincoln and Therese Filene Foundation
Lincoln Financial Foundation, Inc.
Lutheran Church of Framingham
Mr. and Mrs. Kevin D. McCarthy
Massachusetts Bar Foundation
Mount Olivet Evangelical Lutheran Church
New Hampshire Charitable Foundation
The Rutman Family
Estate of Vernal M. Schnabel
Sheehan Phinney
The Church of Jesus Christ of Latter-Day Saints
The Health Foundation of Central Massachusetts
The Shapiro Foundation
United Way of Central Massachusetts

Champions (\$5,000-\$9,999)
Ms. Laura Bagley
Mr. Daniel Beard
Bedford Presbyterian Church
Mr. Collin Beecroft
Mr. and Mrs. A. Richard Benashski
Mr. Jack E. Bickel
Mr. David Bijur
Marianne Boswell
Stephanie Cahoon
William Chase
Christ Lutheran Church
Mr. Michael Chubrich and Mrs. Donna P. Saunders
Community Foundation of Western Massachusetts
Karin DellAntonia
Faith Lutheran Church
Mr. and Mrs. David H. Gaylin
Good Shepherd Lutheran Church
Gale R. Guild
Habltzel Trust
Mr. Donald Hangen
Elizabeth Keating

Innovators (\$1,000-\$2,499)
Mr. and Mrs. Michael J. Balinskas
Mr. and Mrs. Donald F. Ballas
Mr. Richard H. Barkalow
Bethany Lutheran Church
Bethlehem Lutheran Church
Ms. Amy Bollenbach
The Rev. and Mrs. Joseph E. Bourret

Vicki Boyd
Ms. Marcia Butzel
Ms. Aimee Cardwell
Nicholas Carter
Mr. Bruce A. Cerullo
Mr. James Chacharone
Suzanne Christensen
Church of Our Saviour
Community Church of Durham, UCC
Mr. and Mrs. Joel M. Cook
Lindsay Dearborn
Mr. and Mrs. David P. Desalvo
Mary Margaret Diehl
Mr. Kimm Dittrich
Mr. and Mrs. William J. Drapeau
J. Irving England and Jane L. England Charitable Trust
Enterprise Holdings Foundation
Mr. and Mrs. Lloyd Fark
Mr. and Mrs. Steven L. Feye
Finegold Alexander Architects Inc.
First Lutheran Church
Ms. Evelyn Bonander
Mr. and Mrs. Kenneth Buntrock
Cheshire Lutheran Church
Mrs. Ruth E. Colson
Congregation B'nai Shalom
Country Bank
Mr. Edgar Domingo
Emmanuel Lutheran Church
Franklin Square House Foundation
Leopold Friedman & Ruth Friedman Foundation
Mr. Spencer Gold
George and Clarice Gordon
Mr. Dennis Hacker
Ms. Nancy Meegan
New England Synod, ELCA
NVIDIA
Mr. and Mrs. Patrick Peralta
Mr. and Mrs. Russell O. Pollard
Dr. Stanley and Mrs. Lois Reible
Rockland Trust Charitable Foundation
St. John Lutheran Church
Nancy Schrock
Mr. and Mrs. Elisabeth E. Shewmaker
The Baupost Group
Mr. Joel Vandixhorn

Catalysts (\$2,500-\$4,999)
The Rev. and Mrs. Carl J. Anton
Ms. and Mr. Kelly M. Bartholomew
Berkshire Bank Foundation, Inc.
Ms. Evelyn Bonander
Mr. and Mrs. Kenneth Buntrock
Cheshire Lutheran Church
Mrs. Ruth E. Colson
Congregation B'nai Shalom
Country Bank
Mr. Edgar Domingo
Emmanuel Lutheran Church
Franklin Square House Foundation
Leopold Friedman & Ruth Friedman Foundation
Mr. Spencer Gold
George and Clarice Gordon
Mr. Dennis Hacker
Ms. Nancy Meegan
New England Synod, ELCA
NVIDIA
Mr. and Mrs. Patrick Peralta
Mr. and Mrs. Russell O. Pollard
Dr. Stanley and Mrs. Lois Reible
Rockland Trust Charitable Foundation
St. John Lutheran Church
Nancy Schrock
Mr. and Mrs. Elisabeth E. Shewmaker
The Baupost Group
Mr. Joel Vandixhorn

Lutheran Church of the Redeemer
McKinsey & Company
Mr. Ryan Miller
Ms. Brenda Murray
Mr. and Mrs. James A. Nail
Mr. David R. Nelson
Glendon Newcombe
Ms. Cheryl Newey
Dr. Susan M. Olson
Our Savior Lutheran Church
Eva Patalas
Judith and Thoru Pederson
Mrs. Laura Pelosi
Mr. Herbert S. Peterson
Gregory Pope
Ms. Diane Pritchett
Mr. Kimm Dittrich
Deborah Roberts
Mr. Philip Roberts and Mrs. Gail Weston-Roberts
Mr. Keith Robertson
David Ryder
St. Paul Evangelical Lutheran Church
St. Paul Housing Corporation
Pamela Schachter
Mr. and Mrs. Leonard Schiraldi
Ms. Mary Fracchia
Mr. and Mrs. Jeffrey Fuhrer
Mrs. Catherine R. Gallagher
Dr. Zoe Gardner
Elizabeth Garvin
Gates Foundation
Mr. and Mrs. Ralph F. Gerenz
Anne Gifford
The Rev. and Mrs. Ross S. Goodman
Google
Dr. Judith A. Graeff
Mr. Sean Griffin
Mr. and Mrs. Richard B. Grove
Amy Guilford
Mr. and Mrs. Scott Hamilton
Mr. and Mrs. G. W. Hansen
Mr. Stephen Hardy
The Rev. Dr. and Mrs. Albert L. Haversat
Kimberley Vanderspek
Webster Five Foundation
Mr. Aaron Weitkamp
Wesley United Methodist Women
Mr. Bernard Whitmore
Mr. George E. Wilson
Mr. and Mrs. Herbert Woodward, Jr.

Opportunity Builders (\$500-\$999)
Ms. Ruth Agbaji
Ms. Katie Adams
All Saints' Church
All Saints' Episcopal Church
Mr. and Mrs. Robert E. Anderson
Arbella Insurance Foundation, Inc.
Arm in Arm
Ascension Lutheran Church

Ms. Pamela Bagley
Ms. Susan Bagley Koyle
Mr. Jeff Barrus
Mr. and Mrs. Todd Bergeron
Peter Bergh
Bruce Birren
Christine J. Black
The Rev. Donald E. Blume
David and Autumn Bouck
Margaret Braccio
Arthur D. Brennan
Ms. Mary Elizabeth Bridegam
Mr. Dean P. Briggs
Mr. and Mrs. Alfred L. Broz
Ms. Alexandra Burns
Jane Antoun Cartelli Rev Trust
Mrs. Teri Cavanagh
Ms. Linda C. Cheatham
Tiffiniy Cheng
The Rev. and Mrs. Lee S. Clark
Maureen Cleary
Margaret Coffin
Audrey Colson
Congregational Church of Harvard
Adam Craig
Federico Creatini
Mrs. Kateryna Cuddeback
Gary Cushing
Lisa Da Silva
Nema Daghbandan
Daughters of the Heart of Mary
Mr. and Mrs. Charles G. Davidson
Glen Dewar
Mr. and Mrs. James Dildine
Ms. Elizabeth Dionne
Robert Don Eckert
Marilyn Donnelly
Kurk Dorsey
Emanuel Lutheran Church
Ms. Sandra Enman
Nancy W. Evans
Ann and Lloyd Fark
First Congregational Church in Amherst
First Presbyterian Church
Mr. and Ms. Warner S. Fletcher
Mr. and Ms. Steven J. Frank
Ann Galli
Gabrielle Garschina-Bobrow
Ed and Gail Garvey
Ms. Jeanne Gaz
Ms. Susan Giroux
Mrs. Maureen Green-Stevens
Groce & Associates
Carter Hale
Tyrel Hansen
Mary A. Harada
Ms. Deborah Hardy
Mr. and Mrs. Paul and Nancy Haugsjaa
Ms. Diane Hayward

Heartwood Nature School
Mr. and Mrs. Ken High
The Rev. Christian and The Rev. Tiffany Holleck
Ms. Joanne S. Holman
House of Prayer Lutheran Church
Bill Ingraham
Peter Izzo
Mrs. Dawn C. Jackson
Eleanor Janeway
Ms. Nancy Jaysane
Jeremiah Johnson
Ms. Elizabeth Jones
Deborah Karmozyn
William Kath
Julie Kath
Ms. Pamela Kaul Gresty
Joshua Kennedy-smith
Robert Kepner
Lisa Kerrigan
Mr. and Mrs. David M. Kettner
Ms. Crystal A. Komm
Mr. and Mrs. Ed Kotowski
Ms. Rosann M. Kozlowski
The Rev. and Mrs. Richard Kremer
Mr. and Mrs. David W. Kress, Jr.
Mr. and Mrs. Raymond LeClair
Mr. and Mrs. Rory MacLeod
Ms. Carol Maloney
Alexandra Martin
Mr. Richard Mattson
Mr. and Mrs. William Mayo
Ms. Janice Mccullough
Ms. Nadine MCGowan
Dr. Carol McKeon
Mr. Michael E. McPhee
Deborah Merriam
Mr. and Mrs. Mark G. Meyer
Naomi Miller Stein
Mom's Garage
Daniel Moyer
Ms. Pamela Mueller
Mr. James V. Murphy
Mr. and Mrs. Earl Nordbrock
Linda Othote
Ms. Wendy Paramore
The Rev. Margaret G. Payne
The Perry Family
Bansany Pol
Presbytery of Northern New England
Matthew Probst
Ms. Cristena Proffitt
Mr. Joseph Z. Provo
Joseph Provo
Janice Radosevich
The Ann and John de Raismes Charitable Fund
Ms. Katherine Reisz-Hanson
Mr. Stephen Revilak
Mr. Mark G. Rinas
The Rinas Family

Ms. Amy Rosenberg
Mr. Harry A. Rothmann
Mrs. Trudy Roybal and Mr. Steven Rowell
Alham Saadat
Jalal Saadat
Ramin Saadat
David Saff
St. Francis Episcopal Church
St. Gabriel's Episcopal Church
St. Luke's Episcopal Church
St. Michael's Parish
St. Paul Evangelical Lutheran Church
St. Paul Lutheran Church
St. Stephen Lutheran Church
St. Theresa Parish
Beverly and Alden Sampson
Marcia and Stephen Schloss
Carol Sedewitz
Mr. Mark Sellew
Vaughn J Sills
Sarah Slavik
Mr. and Mrs. Ed Snyder
Ms. Rebecca Stevenson
Joanna Swain
Mr. Sam Swanson and Mrs. Joyce M. Gallimore
Mrs. Anne Swanson
Mr. and Mrs. Paul A. Terkelsen
Nick Terzich
The Church of Jesus Christ of Latter Day Saints
Michael Thomas
Unitarian Universalist Church of Concord
Unitarian Universalist Church of Nantucket
United Congregational Church-UCC
United Way of Massachusetts Bay and Merrimack Valley, Inc.
Mrs. Virginia and Mr. Alden Vaughan
Mr. Joseph Veilleux
Ms. Ann Victor
VMware Foundation
Diana Wainrib
Rev. Karen L. Walker, Th.D.
Amy Walsh
Ms. Linda Ware
Washington Congregational Church
Water of Life Lutheran Church
Ms. Rita P. Weathersby
Mr. and Mrs. Robert Weaver
WHEAT Community Connections
Laura F White
Mr. and Mrs. Peter M. Wild
Holmes Wilson
Jennifer Yamamoto
Sharyn Zunz

Door Openers (\$250-\$499)
Advent Lutheran Church
Charles Allison
Mr. and Mrs. Stephen Anderson
Mr. and Mrs. Charles G. Anderson, Jr.

Ms. Jacqueline Atkinson
Mr. Michael Auler
Mrs. Adelina Axelrod
Ms. Anne Badzmierowski
Mr. and Mrs. Albert L. Bandlow
Lacey Bangs
Jessica Baxter
Tim Bernstein
Mrs. Julia B. Blake
Mr. Ernest A. Bornner
Ms. Mariel K. Bossert
Mr. Mark Bowser
Thomas Brennan
Dr. Janet T. Buerklin
The Rev. Melissa C. Buono and Mr. John A. Buono
Carol Cameron-Sears
Mr. and Mrs. Jay B. and Carol Virshbo
Laurel Case
Yee-ching Chao
Tina Cheng
Christ Lutheran Church
Coleman Research
Ms. Irene Cornwall
Mr. Ashish Cowlagi
James Darr
Ms. Laura Davies
Ms. Mary Davies
Mr. and Mrs. Alton P. Davis, Jr.
Ms. Janet Denney
Amee Desjourdy
Judith Durant
Mr. and Mrs. James C. Engberg
Ms. Elizabeth Engelhardt
Ms. Danielle C. Ferdinand
Ms. Rebecca Field
First Lutheran Church
FM Global Foundation
Mr. and Mrs. David E. French
Mr. Stephen Friedrich
Greta Friel
The Rev. Jeffrey Galbraith
Sue George
Patricia Goldman
Lois Grant
Theodore Groh
Blaine J. Gross
Mr. and Mrs. Paul Halstead
Mr. Donald Harbert
Mr. and Mrs. David Hardy
Mr. Mathew Hardy
Mr. Paul J. Hartung
Dr. Elizabeth P. Hess
Ms. Shirley M. Hollberg
Ms. Mary Hoyer
Joyce Huang
Mr. Ronald J. Huppi
Ion Bank Foundation
Mr. Frederic Jenoure
Mr. and Mrs. Richard Johnson

Mr. Thomas Kelsey
Mr. Walter Koerting
Mr. and Mrs. Ted Kremer
Kim Kurak
Ms. Katherine Laughman
Amy Lee
Legacy Insurance Brokers LLC
Mr. Gerald Leonard
Deborah Lewis
Jean Lightman
M Lynn Ritchie
Mr. William Mahoney
William Martin
Mrs. Susan F. Martin
Mr. Daniel Martines
Mr. and Mrs. Jack Mayo
Beth Melo
Ms. Nancy B. Meyers and Mr. L. John Meyers
John Miller
Millican Nurseries
Miss Judith A. Moist
The Rev. Dwaine and Beverlee Moon
Carol Ann Moore
Mr. Christopher D. Morris
Mr. Scott A. Morrison
Ms. Kristen Murphy
Nauset Interfaith Association
Mr. and Mrs. Carl Neal
Ms. Betsey Neville
Mr. Andrew Newman
Northampton Friends Meeting
The Rev. and Mrs. Louis G. Nuechterlein
Donna E Palley
Papergraphics Print & Copy, Inc.
Ms. Margaret Potter
Ms. Charlotte C Ramsay
Mr. and Mrs. Edmund Reif, Jr.
Mr. and Mrs. Ronald Riggert
Seppo Rinne
Mikael Rinne
Ms. Anna Rizzo
Mr. Douglas Romich and Ms. Patricia Tietbohl
Catherine Rudolph
St. Peter's Lutheran Church
Cindy Schatz
Anja Shafer
Ms. Helen Shuster
Mr. and Mrs. Paul G. Simoneau
The Rev. and Mrs. Richard H. Skov
Mr. and Mrs. Rick Slagle
Sterling Democratic Town Committee
The Rev. and Mrs. George D. Strohmeier, Jr.
Timothy and Anne Swager
Ms. Frances Howe Taylor
Mr. and Mrs. Andrew Thompson
Kelly and Michael Tzannes
Mr. Alan Vail
Dale Valena
John C Velis

Pastor Arthur Vonau and Ms. Rosalind Vonau
Wachusett Area Rotary Club
Pamela Warren
Mr. and Mrs. David C. Weber
Dr. and Mrs. D B. Welling
Binney K. Wells
Wayne Wilkins
Mr. Steve Wofsy and Mrs. Catherine Farrell
Worcester Community Action Council
Alec Wysoker
Dr. and Mrs. Mark Yorra, M.D.
Ms. Kimberly Young
Ms. Nancy Zimmermann

Friends (up to \$249)
Mr. Freshta Abedi
Annah Abrams
Maryam Ahmad
Zulfar Ahmadi
Ms. Emily Aiken
Ms. Alina Ainbinder
Mr. and Mrs. Peter Ainsworth
Miki Akimoto
Mrs. and Mr. Sara R. Alcorn
Ms. Lejla Alic
Mical Allopenna
Nancy Allred
Alyse M. Allred
Mr. Eric Alper
Eva Alpert
Ms. Alissa Alteri Shea
Susan Amatangelo
AmazonSmile Foundation
Susan Amell LaFlamme
Ranjith Anand
Syam Anand
Ms. Ellen A. Anderson
Alden Anderson
Mr. Donald Anderson
Mrs. and Mr. Katherine Anderson
Ms. Lynn Anderson-Lopez
Anna Maria College
Ms. Marguerite Ansley
Rev. Alanna Antwerpen
Argosy Publishing, Inc.
Ms. Martha Armstrong
D Arnie Arnesen
Mr. and Mrs. Peter Arnold
Cathy Arredondo
Mary Artuso
Mr. Richard Ashton
Mrs. and Mr. Ann R. Asnes
Mr. and Mrs. Richard Astle
Ms. Barbara Atkins
Ms. Kate Atkinson
Ms. Rebecca Audet
Ms. Ashley Blabladelis

Lauren Backman Locke	Toni J. Biondo	Regina Calcaterra	Helen Condell	Alice Dempsey	Miss Carol J. Esbig	Ms. Rachel Garber	Ms. Liz Hajek	The Rev. Lauren Holm and Mr. Joseph A.	Ms. Cheryl Joseph
Beth Badik	Mr. Michael Bird	Ms. Barbara C. Calhoun	Mr. and Mrs. Christopher Condo	James Densmore	Katherine Eshel	John Gau	Kevin Haley	Cleaveland	Ms. Heidi Judge
Mr. Eugene Badzey	Ms. Sue E. Bisgaard	Douglas & Adele Calhoun	Alison Condo	Mrs. Maureen Depp	Mohammad Eskandarinejad	Daniel Gaudet	Ms. Valerie A. Hall	Mr. and Mrs. Stephen V. Holmes	Mrs. Virginia Justicz
Ms. Carol L. Bagley	Ms. Megan Bishoff	Terri Calvert	Connie Condon	Ms. Susan Derber Webber	Caroline Estey King	Ms. Mary Gauvain	Ms. Gail M Hall	Ms. Katherine Holmes	Mr. Matt Juszcak
Mr. Charles L. Bagnaschi	Mr. Robert Bishop	Michael Campbell	Julie Connelly	Mr. Matthew Derman	Ms. Rachel Evans	Ms. Samantha Gauvain	Philip J. Hallee	Holy Trinity Lutheran Church	Dr. Debbie Kaegebein
Mr. Thomas Baird	Reagan Bissonnette	Mr. David W. Canfield	Ms. Judith B. Conner	Ms. Denise Desrosiers	Ms. Judith A. Evans	Rev. Kathleen Geagan	Ellen Hallett	Kory Home	Hari Kamadurai
Ms. Deb Baker	Elizabeth Bjorkman	Jonathan Cannon	Maria Conroy	Mrs. Pauline DeStefano	Mary A. Eweka	Ms. Jaqueline Geoghegan	Rebecca Hallock	Ms. Lori Hong	Vandana Kamath
Ms. Dorothy Balamucki	Ms. Rebecca Blackwell	Mrs. Dawna Cannon	Kate Constantino	Mr. and Mrs. David DeVore	ExaGrid Systems	Mr. and Mrs. John Gergely	Ms. Susan Halpin	Mary Eileen Hood	Ashish Kamra
Mr. Jeffrey Balinskaskas	Sudie Blanchard	Mr. Jeffrey Canter	Ms. Alexandra Contosta	Ms. Jane Dewey	Elizabeth Exton	Kathleen Gerwatowski	jacqueline Hamilton	Kerry Hopkin	Mr. and Mrs. Timothy D. Kane
Ms. Jill Balinski	Helen M. Blaschke	Yi Cao	Brendan Conuel	Jane M Dewey	Dr. Nisha Fahey	Ms. Helen G. Gettelman	Hanover Insurance Group	Mr. Sean Horgan	Miss Dorothy H. Kapinos
Margo Ball	Ilana Blatt-Eisengart	Ms. Maureen Caplette	Megan Conversano	Ms. Pamela Diaz-Rubin	Mr. John Faith	Zohal Ghiaszada	Wendy Hansen	Ms. Michele Horne	Kristin Kaplan
Ms. Audrey Ball	Ms. Barbara A. Blue	Ms. Joan Caputo	Mr. and Mrs. Stewart Cook	David DiBiasio	Ms. Liz Fancher	Peter Gibson	Todd Hanson	Ms. Monalisa Hota	Ms. Jessica Karmen
Jessie Ballantine	Ms. Kimberly Carlike	Ms. Gwen Blumberg	Allison Cook	Ms. AmberLee Dingess	Ms. Mary Farrell	Robert Giegengack	Mary Happ	Frances E. Karttunen	Dr. Debbie Kaegebein
Nancer Ballard	Stephen Blunt	Ms. Elizabeth Carnes-Flynn	Julie Cook	Ms. Cheryl D. Divito	Ms. Joan Fauth	Joan K. Gigstad	Ellen Harasimowicz	Ms. Suzanne Howatt	Dorothy Kasik
Mr. Dickson Bamfo	Ms. Sarah Bodah	Christine C Carney	Meredith Cooley	Ms. Sarah Dixon	Marsha Feder	Renata Gilarova	Joshua Hardy	Ms. Rochelle A. Howe	Ms. Jacqueline Katz
Ms. Rachel Banderob	Mrs. Brenda Bolash	Eileen Carney	Kirstin Coopriider	Terrence M Doeberl	Ms. Marilyn Feinberg	Mr. Jonathan Gilbert	Aly Harney	Sue Howell	Amanda Kedaigle
Ms. Cynthia Banks	Mr. Philip J. Bolduc and Ms. Jennifer A. Reidy	Mr. and Mrs. Sheldon Carp	Ms. Susan Copeland	Ms. Susan Copeland	Eileen R. Feldman	Ms. Laura-jean Gilbert	Elizabeth B Harper	Ms. Patricia Hughes	Ms. Amy Keesee
Chrissa Banner	Ms. Helen G. Bonaceto	Ms. Jeannette Carr	Ryan Cordell	Mrs. Brenda J. Donaghey	Mrs. Katharine D. Fennelly	Pamela Gilday	Ms. Sarah Harrison	Ms. Linda C. Huls	Robin Keisling
Mr. and Mrs. Robert H. Banta, Jr.	Ms. Antoinetta Bonamico	Leslie Carson	The Rev. and Mrs. John A. Corgan	Christian Donner	Mr. and Mrs. Edward Ferguson	Mr. Myron Gildesgame	Mr. and Mrs. Gary L. Harting	Mr. William Hunt	Mr. Thomas Kelemen
Joan Baptiste	Ms. Natalie Bonamico	Ms. Carmelina Carta	James Cosgrove	Dorcas Mission Guild	Mr. Joshua H. Ferris	Mr. and Mrs. Brian A. Giles	Mrs. Barbara Hartshorn	Mr. Richard Hunter	Deborah Kemp
C. B. Barber	Ms. Jessica Bond	Will Carter	Matthew Cote	Ms. Nicole Dorn	Ms. Wendy Festerliing	Ms. Eve Gilmore	Jan Hatch	Kirsten Hunter	Adrian Kendall
Olivia Bare	Ms. Lucille Booth	Ms. Jennifer E. Carter	Jeanne Coughlin	Mrs. Anneliese H. Fidler	Deborra Hoscher	Ms. Caryl J. Gilson and Kenneth G. Gilson	Mr. John B. Hatch	The Rev. and Mrs. Richard A. Hurst, Sr.	Sanford Kendall
Chloe Barford	The Rev. and Mrs. Andrew H. Borden	Lesli Cashin	Ms. Nancy Cramer Webb	Mr. Thomas Field	Mary P. Douglas	Girl Scouts of Central and Western Mass Troop	Mr. Michael Haverly	Yousuf Hussain	Constance Kennedy
Ms. Cynthia Barron	Susan Born	Kimberly Casper	Kara Dowal	First Baptist Church	Kara Dowal	11649	Mr. Derek Hawes	Ryan Hvizda	Elizabeth Kenny
Miss Alexandra Barrows	Samuel Borrello	Ms. Bernadette Casserly	Ms. Tessa Dowling	Dr. David Fish	Ms. Brenda L. Crane	Lynn A. Girtton	Ms. Libby Hawkins	Ms. Kelly Hydrick	Khamphady Keovongsa
Ms. Margaret Barsam	Ms. Margaret Barsam	Steph Cavender	Barbara S. Downs	Mr. and Mrs. Dean W. Fisher	Mr. Cashmir Cranson	Ms. Wendy Giunta	Mr. and Mrs. William H. Hayes	Ms. Joan Ilg	Ms. Alice Kern and Shem Krey
Ms. Christine D Bartlett	Ms. Christine D Bartlett	Ms. Erin Chamberlain	Ms. Margot Crawford	Ms. Leora Fishman	Ms. Margot Crawford	Mr. Charles A. Glick	Ms. Maggie Hayes	Ms. Elaine Indomenico	Barbara Keshen
Ms. Sallie H. Barton	Ms. Sallie H. Barton	Ms. Deborah F. Chambers	Mr. Matthew Crawford	Ms. Sunshine S. Fisk	Mr. Matthew Crawford	David Godolphin	Anne Hayes	Mr. Terry Irwin and Cynthia Irwin	Emily Ketchum
Ms. Patricia Bass	Ms. Patricia Bass	R. Chandramouli	Laura J Cressotti	Jessica Fitts	Laura J Cressotti	Russell Goettel	Robert Hayes	Ms. Rachael Ivson	Ms. Laura Ketteringham
Ms. Edith P. Beach	Ms. Edith P. Beach	Adam Chapman	Mr. Sterling Crockett	Ms. Marie Fitzpatrick	Mr. Sterling Crockett	Ms. Megan Golding	Ms. Cheryl Hayes-Farrell	Ganapathy Subramanian Iyer	Ms. Maridee Kirwin
The Rev. and Mrs. Kenneth O. Bean	The Rev. and Mrs. Kenneth O. Bean	Kathleen Charpentier	Ms. Jean Croll	Ms. Karen Flatley	Kathleen Charpentier	Phyllis Goldman	Ms. Lindsey Healey	Mr. Alexander Jackson	Ms. Tracy Jesson
Mr. Adam Beaudry	Mr. Adam Beaudry	Ms. Arleen Chase	Ms. Marsha Culver	Jenessa Flores	Mr. Adam Beaudry	Ms. Deanna Goldner	Erin Heaps	The Rev. Ronald E. Jackson	Mr. Michael Kilian and Mrs. Valerie Hurley
J Beaugard	J Beaugard	Mrs. LingSe Chesnakas	Ms. Abby Cummings	Ms. Heather Floyd	J Beaugard	Ms. Sandra R. Goldstein	Mr. Craig Hefner	Suzanne Jacobs	Ms. Mary K. King
Mr. and Mrs. Malcolm A. Beauvais	Mr. and Mrs. Malcolm A. Beauvais	Fran Chickering	Christopher Cummins	Ms. Linda Floyd	Mr. and Mrs. Malcolm A. Beauvais	Mr. Raymond J. Goodman	Jim Hegarty	The Rev. and Mrs. Otto W. Jacobson	Ms. Nancy E. King
Ms. Barbara Becker	Ms. Barbara Becker	William Chilton	Ms. Vickie Curran	Mr. David L. Flynn	Ms. Barbara Becker	Lorry Goodson	Ms. Elizabeth Heichler	Ms. Julie James	Ms. Alison King
Jane A. Beebe	Jane A. Beebe	Lucinda R Chrislip	Ms. Anna Currin	Ms. Mary Flynn	Jane A. Beebe	Laura B Goodwin	Ms. Theodora Hein	Mark Jandreski	Mr. Richard King
Ms. Alexandra Beecroft	Ms. Alexandra Beecroft	Christ Episcopal Church	Ellen Cushing	Judith Foard-Giucastro	Ms. Alexandra Beecroft	Julie Gordon	Mr. Jeffrey Held	Ms. Dorothy Janke	Ms. Beverly Kinney
Mr. Duncan Beecroft	Mr. Duncan Beecroft	Ms. Elizabeth Christensen	Ms. Heather R. Dahle	Margaret Fogarty	Mr. Duncan Beecroft	Anne Gordon Lorentzen	The Rev. and Mrs. Phyllis R. B. Helfrich	Danielle C Jensen	Ms. Samuel Kinney
Ms. Susan Beers	Ms. Susan Beers	Ms. Judith Chubb	Ms. Barbara Daigle	Nancy Foley	Ms. Susan Beers	Lisa Gorgas	Joanne Helhowski	Ms. Michelle Jeppesen	Ms. Maridee Kirwin
Ms. Judith Bendersky	Ms. Judith Bendersky	Church of our Saviour	Claudia Damon	Alana Folsom	Ms. Judith Bendersky	Ms. Andrea Folsom	Mr. David Helsel	Ms. Tracy Jesson	Mr. Sebastian Kiss
Kiranada Benjamin	Kiranada Benjamin	Ms. Helen Anne Cimikoski	Minda Dwyer	Ms. Andrea Folsom	Kiranada Benjamin	Suzanne Fong	Brodie Henry	Yu Ji	Mr. Paul S. Kittel
Mr. and Mrs. Peter H. Berenson	Mr. and Mrs. Peter H. Berenson	Lynn Clark	Ms. Norma Jean Ebb	Suzanne Fong	Mr. and Mrs. Peter H. Berenson	Ms. Sarah Fontaine-Lipke	Vera Hernandez Holmes	Mr. Lucas Jindrich	Danielle Klainberg
Mr. and Mrs. Richard A. Bergemann	Mr. and Mrs. Richard A. Bergemann	Merlyn Clarke	S B. Eckhardt	Ms. Sarah Fontaine-Lipke	Mr. and Mrs. Richard A. Bergemann	Ms. Cynthia Forcier	Ms. Natalia A. Hesse	Mr. Margaret Johnson	Ms. Abigail Klingbeil
Katrina Bernstein-Lewicke	Katrina Bernstein-Lewicke	Mr. Nathan Clarke	Ms. Coventry Edwards-Pitt and Mr. Matthew C. Weinzierl	Ms. Cynthia Forcier	Katrina Bernstein-Lewicke	Sarah Forney	Ms. Ruth Ann Graybill	Margaret Johnson	Ms. Bernice Knappen
Mr. Thomas N. Berryman and Ms. Joan Ellersick	Mr. Thomas N. Berryman and Ms. Joan Ellersick	Mr. Matthew Clarke-Lauer	Abhi Das	Sarah Forney	Mr. Thomas N. Berryman and Ms. Joan Ellersick	Diane Foster	Mary E. Hettinger	Jillian Johnson	Mr. and Mrs. David J. Knowlton
Mr. and Mrs. John L. Berube	Mr. and Mrs. John L. Berube	Ms. Karen Clay	Ms. Jean Einstein	Diane Foster	Mr. and Mrs. John L. Berube	James Fowler	Madeleine Hickman	Ms. Carlene A. Johnson	Mr. Philip Knudson
Janet Marie Bessette Ivaska	Janet Marie Bessette Ivaska	Christopher Clocher	Ms. Rachel Eisenberg	James Fowler	Janet Marie Bessette Ivaska	Ms. Karen D. Frank	Ms. Theresa Hicks	Mr. William Johnson	Mr. Philip Knudson
Ms. Margaret Carey Best	Ms. Margaret Carey Best	Ms. Kathleen Clute	Ms. Lisa Eisenberg	Nancy Foley	Ms. Margaret Carey Best	Ms. Rene Frayman	Caterina F Hill	Tom Johnson	The Rev. and Mrs. Stanley H. Knull
Ms. Julie Bete	Ms. Julie Bete	Ms. Marlene Cockfield	Mrs. Marianne Eisenmann	Alana Folsom	Ms. Julie Bete	Ms. Pamela Frederick	Mr. Daniel Gregory	Mrs. Mary H. Johnston	Mr. and Mrs. Earl J. Koester
Mr. Alain Bezahler	Mr. Alain Bezahler	Sarah Cocuzzo	Susan Daws	Ms. Andrea Folsom	Mr. Alain Bezahler	Harriet Friedrich	Ms. Paige Johnston	Ms. Jennifer Johnston	Mr. Ronald Kraatz
Masooma Bhaiwala	Masooma Bhaiwala	Jacqueline Coe	Ms. Sue Dawson	Suzanne Fong	Masooma Bhaiwala	Gilbert W. Fry	Ms. Betty Grondin-Jose	Herbert Johnston	Ms. Annette Krakowsky
Ram C. Bhandari	Ram C. Bhandari	Ms. Julia Coelho	Ms. Avril De La Cretaz	Ms. Sarah Fontaine-Lipke	Ram C. Bhandari	Mr. Larry L. Funck	Melany Gronski	Ms. Stephanie Hirtle	Mr. and Mrs. Paul Krause
Ms. Ruth Bibace	Ms. Ruth Bibace	Mr. and Mrs. Peter Coffin	Mr. Thomas Elliott	Ms. Cynthia Forcier	Ms. Ruth Bibace	Mr. Phineas Gadd	Jeffrey Grover	Ms. Beverly E. Hjorth	Mr. Stephen Krupa
Elizabeth Bieri	Elizabeth Bieri	Ms. Anne Coleman	Ms. Maria Emanuel	Sarah Forney	Elizabeth Bieri	Ms. Julianne Gadoury	David Grubman	Ms. Helena Ho	Ms. Heather Kuhn
Michelle Bierschied	Michelle Bierschied	Beth Collea	Charles Eisenmann	Diane Foster	Michelle Bierschied	Ms. Tiffany Gagnon	Mr. Kevin and Mrs. Shawn Grunwald	Mr. and Mrs. Richard Hoeker	Caitlin Kupsc
Danielle Bing	Danielle Bing	Ms. Deborah A. Colony	Cynthia Elder	James Fowler	Danielle Bing	Ms. Elaine Gall	Mr. Robert Gustin	Ira and Dorothy Hoffman Trust of 2014	Ms. Catherine L. Kyle
		George H Colt	Karim El-gamal	Ms. Karen D. Frank		Neal Gandhi	Ms. Kelsey Haberman	Mariana Hohn	Mrs. Kathryn M LaBonte
		Ms. Alice M. DeLucia	Karim El-gamal	Ms. Rene Frayman		Erch Haberman	Ms. Kelsey Haberman	Mr. Katherine K. Holcomb	Mr. David Lacey
		Patricia Demarco	Karim El-gamal	Ms. Pamela Frederick		Joan Hadly	Ms. Kelsey Haberman	Mr. and Mrs. Tom Hollister	Mrs. Belinda Ladutko
		Ms. Linda Dembrow	Karim El-gamal	Harriet Friedrich			Ms. Kelsey Haberman		
		Kathleen Demers	Karim El-gamal	Gilbert W. Fry			Ms. Kelsey Haberman		
			Karim El-gamal	David Grubman			Ms. Kelsey Haberman		
			Karim El-gamal	Mr. Larry L. Funck			Ms. Kelsey Haberman		
			Karim El-gamal	Mr. Phineas Gadd			Ms. Kelsey Haberman		
			Karim El-gamal	Ms. Julianne Gadoury			Ms. Kelsey Haberman		
			Karim El-gamal	Ms. Tiffany Gagnon			Ms. Kelsey Haberman		
			Karim El-gamal	Mrs. Elaine Gall			Ms. Kelsey Haberman		
			Karim El-gamal	Neal Gandhi			Ms. Kelsey Haberman		
			Karim El-gamal	Mrs. Kriston Ganguli			Ms. Kelsey Haberman		

Balaji Lakshminarayanan	Ms. Janice Machado	Ms. Virginia Mierins	Ms. Eleanor Norton	Ms. Portia Plumb Thompson	Mr. David Ross	Ms. Carol Seager	Antonia H. Stechler	Ms. Ellen Tratt	Ms. Deborah Wenger
Jennifer Lambert	Ms. Jennifer Madson	John Migliarini	Mr. Richard S. O'Brien	Ms. Liza Poinier	Ms. Stephanie Ross	Ms. Autumn Seals	Mr. Joseph Stefano	Anne Tremblay	Gerald Wheaton
Lamoureux Pagano Associates - Architects	Nancy M. Mahler Foster	Carl M. Mikkelsen and Barbara R. Posnick	Ms. Melissa O'Brien	Andy Pond	Mr. Robert A. Ross	Ms. Natasha Seaman	Adam Stefek	Mr. Frank Tringali	Margaret White
Mr. Michael Lankarge	Jason Mahoney	Ms. Magdalene Miller	John O'Connor	Bernard Poppe	Ms. Holly Rossi	Ms. Deb Seavey	Ms. Jane Stenning	Ms. Karen Tripmacher	Mr. and Mrs. John L. Whitlock
Ms. Jane Lannon	Laura Malek	Charles Miller	Ms. Donna Odde	Ms. Katherine Porter	Alessandra Rotunno	Ms. Susan M. Secco	Dr. Miganush Stepanians	Ms. Mary Truong	Krystal Whitmore
Dan Lasko	Ms. Sarah Mamlet	Megan Miller	Ms. Margaret A. Ofiero	Mr. Christopher D. Porter	Ms. Clarissa Rowe	Dan Seligson	Ms. Carrie Stevens	Joge J. J Tsang	Brooklyn Whittier
Deborah Lawler	Mr. Ed Mangiafico	Ms. Cheryl Miller	Molly O'Gorman	Janet Porter	Kate Roy	Mr. and Mrs. Joseph B. Selva	Mr. William J. Stevens	Natalie Tur	Bret Wilcox
Kathy Le	Jennifer Mansfield	Theresa Milstein	Miho Okada	Mr. Mathew Postel	Mathew Roy	Ms. Suzanne Stinson	Ms. Suzanne Stinson	Ms. Hillary Turkewitz	Daniel Wilfrid
Mr. Geoffrey Lea	Mr. Wallace T. Many	Ms. Barbara Miramant	James O'Leary	Clancey Potter	Ms. Elizabeth Ruark	Ms. Amy Serr	Cynthia Stoldt	Geraldine Turner	Alexander Wilhelm
Michaele and Peter Leare	Mrs. Susan March and Mr. Thomas V. March	Siddharth Mishra Sharma	Nancy J. Olins	Ms. Marianne M. Power	Ms. Amy Rubin	Janice Severance	Mr. and Mrs. Chester W. Stott	Mr. John Turner	Jody Wilhelm
Kate Leary	Roger Mark	Perry Mixer	Mr. Alen Omerbegovic	Mr. and Mrs. Thomas H. Pregman	Donna E Rudek	Mr. and Mrs. Patrick Sexton	Ms. Greta Stromberg	Nora Tuthill	Ms. Constance Wilkins
Carolyn Leary	Ms. Marianne Marrone	Lolly Mixer	Ms. Caitlin O'Neil-Amaral	Ms. Caitlin Price	Amanda Ruggles	Hridhaan Shah	Stop & Shop	Lourdes Ulloa	Nancy Wilkinson
Deborah A. Leavitt	Beverly Marshall	Mr. Ryan Mohamed	Lynne C Orsted	Ruthann Prifty	Barbara J. Ruhe	Shaili Shah	Ms. Margaret A. Studier	Unitarian Universalist Meeting House	Mr. and Mrs. James M. Willey
Miriam Leiby	Mr. and Mrs. John E. Marthinsen	The Rev. and Mrs. Charles R. Moline	Hank and Tracey Osborne	Dan Primack	Lauren Ruiz Bloise	Farzana Shaik	Mr. Cheryl A. Studley Straut and Mrs. Cheryl	Sara Urbano	James Willis
Naomi LeBlanc	Cris Martin	Ms. Jennifer Molz	Susan and C.R. Ostberg	Ms. Judith Proctor	Mr. and Mrs. William R. Rummmler	Khalid Shakir	Studley-Straut	Dr. Jwalant K. Vadalia, MD	Laura Willis
Ms. Gail A. LeBlanc	Mass. Mutual Life Ins. Co.	Ms. Rosemary Monahan	Sam Ostrow	Laura Protzman	Carolyn R. Russell	Katherine Shao	Koduvayur Subbalakshmi	Ms. Julie Vakoc	Mr. James N. Willis
Mr. Kenneth LeBlond	Ms. Carolyn M. M Mase	Judy Monell	Marcy & Matthew Ostrow	Melissa and Bill Pucci	Lois Shea	Lois Shea	Daniel Suess	Ms. Patricia Vallecillo	Willis Towers Watson US LLC
Ms. Marie LeClerc	Jennifer Matoney	Chaffee Monell	Sayuri Owens	Daniel Purtell	Jennifer Rutley	Rev. Marguerite M. Sheehan	Ms. Julia Sullivan	Karen Van Adzin	Ms. Rebecca Wilsker
Michael Lefemine	Edith Maxwell	Carley Monell	Mr. Paul Oxley and Mrs. Amanda Luyster	Mrs. Jennifer Querbes	Michael Ryan	William Sheerin	Mr. James Sullivan	Mr. Mark Vanderwerf	Ms. Susan Winslow
Martha Leibs	Ms. Susan Mayer	Ms. Sandra Montminy	Athma A. Pai	Ms. Natalie Quinn	Gwendolyn Ryan	Mrs. Charles Sherman	Tabinda Sultan	Mr. Mark Vargo	The Rev. Dr. and Mrs. Adolph H. Wismar, Jr.
Ms. Myrtle Leighton	Toshia McCabe	Sara Moore	Ms. Elisa J Painten	Ms. Quirk	Amelia J. Ryer	Annie Sherry	Courtney Sundell	Nancy Vawter	Thomas Witkowski
John Lein	Ms. Teresia Mccarthy	Ms. Laura Moran	Mr. and Mrs. Daniel Palant	John Radosevich	Kobe S.	Erik Shipley	Mr. Gabriel Sundquist	Mr. Gabriel Vazquez	David H Woessner
Ms. Margaret LeRoux	Betsy McCarthy	Jane Morgan	Ms. Lucy Pallazola	Susan Ramsdell	Michael L. Sabolinski	Joel Shirk	Jennifer Susse	Birute Vazquez	Cate Woolner
Pam Lessard	Sharon McCarthy	Ms. Ann M. Morin	Eleanor Palmer	Mark Ranauro	Maureen Sabolinski	Matthew Shorey	Lisa Sussman	Mr. Gabriel R. Venegas	Ms. Cynthia Worthington Berry
Katherine Leswing	Maureen Mccarty	Vanessa Moroney	Jonathan Palmer	Mr. Angelo W. Ranno	Jayne Sabolinski	Mr. Jeremy Shulkin	Mr. and Mrs. Robert Swain	Vertex Pharmaceuticals	Gloria P. Wright
Oanh Letter	Donna McCay	Mr. Kristopher Morrill	Alexander A. Parent	The Rausch Family	Laurie Sachs	James Swan	Ms. Ursula Vesty	Ms. Katherine Wright	Ms. Ursula Vesty
Nathaniel Leung	Melanie and Broc McCune	Mr. Sean Morrison	Robert Parker	Ms. Donna Raycraft	Dorota Sadowicz	Emily Sienkiewicz	Ms. Denise Swartzendruber	Margaret Viau	Mr. Matthew Wroblewski
Ben Levitan	Ms. Kelly Mcdermott	Ms. Joyce Morrissey	Ms. Pamela E. Parker	Amir Razai	St. Mary Parish Hillsborough NH	Mr. George Z. Sigel	Margaret and Kevin Sweeney	Mr. and Mrs. Brad C. Voelz	Melissa Yackels
Aron Levy	Megan McDermott	E. Morton	Ms. Nancy M. Parland	Redeemer Church Women	St. Paul Evangelical Lutheran Church	Ms. Lynn Signer	Ms. Zoe Sweet	Susanna Von Oettingen	Alka Yadav-Mehta
Charles Lewis	Ms. Elizabeth McGonagle	Morgan Mosher	Ms. Michael Paul	Mr. Kevin Redman	St. Paul's Episcopal Church	Andrew and Judith Silinsh	Lakshmi Tadepalli	Ms. Donna Vuilleumier	Yunho Yang
Jane Lewis-Raymond	David D. McKinley	The Rev. Eliot Moss	Ms. Christine Paustian	Elizabeth C Reisz	Linda Sajjad	Ms. Elissa Simard	Mr. Chris Talmage	Mr. Richard M. Wachterman	Lija Yang
Lexington High School	Ms. Carrie Mckinnon	Ms. Zoe Moutsos	Ms. Elaine Peabody	Amanda Restell	The Rev. and Mrs. Edward B. Saling	Ms. Joyce Simon	Donna and David Talman	Mrs. Elene and Mr. Jerry Wacks	Jonathan Yeo
Noel Li	Ms. Susan McLane	Pam Mueller	Ms. Keith Peabody	The Rev. Walter H. Reuning	Mr. James Sallinger	Ms. and Mr. Jill Sinclair	Ms. Alyson Tanguay	Carol Waddoups	Rosemarie Yevich
Mr. Jacob Lloyd	Mr. and Mrs. Robert McLaughlin	Subrata Mukherjee	Mr. Keith Peabody	Nicholas Reville	Ms. Kimberly Salmon	Vedula Sitaram	Arlene Taranow	Mr. and Mrs. William A. Wade	Mr. and Mrs. Thomas R. Yocom
Ms. Nancy R. Lobdell	Ms. Jennifer McMullin	Wendy M Mulcahy	Mr. and Mrs. Richard V. Peace	Willaim C. Reynolds	Mr. Mark Salvatore	Mary Skorczeski	Mary Skorczeski	Rosetta Waichigo	Mr. Leonard Yost
Alexandra Lockwood	Ms. Rita F. McNamara	Jeffrey A Munroe	Ms. Julia Pearson	Mr. Edward Reynolds	Mr. and Mrs. Michael P. Salvatore	Mr. Kenneth Slaughter	Nadia Tase	Ms. Priscilla Waite	Ms. Mary Jane Young and Mr. Richard Young
David Loehwing	Ms. Kate Mcpherson	Ms. Darlyne A. Murawski	Mr. and Mrs. J. Richard Pearson	Mr. and Mrs. Peter H. Richards	Preethi Sambamoorthy	Ms. Julie Smiley	Ms. Marjorie Tauer	Ms. Jessica Waite	Jack Yu
Ms. Judith Loftus	Lynne McSheehy	Ms. Phyllis Myung	Maureen Pellegrini	Ms. Theresa Riel	Eileen Samberg	Ruth Smith	Taunton Press	Mr. and Mrs. Robert J. Walker, Jr.	Mark Yudilevich
Corie Lok	Colleen McSweeney	The Rev. Susan E. Nagle and Mr. Andrew Nagle	Mr. and Mrs. John M. Pelose	Mr. Sean Rielly	Judy A. Sampson	Ms. Marjorie Smith	Ms. Judy P. Taylor	Kathryn D. Wallace Toohey	Dr. Neal S. Yudkoff and Dr. Judith S. Post
Mrs. MaryAnn Look	Ms. Elizabeth Meadow	Disha Narayanan	Ms. Anna L. Penner	Miss Kirsti Rinne	Miss Kendra Sandford	Jeanette R. Smolnik	Mr. Richard Taylor	Mr. and Mrs. Arnold Wallas	Ms. Christine Yuen
Dylan Louviaux	Ralph Medbery	Dr. and Mrs. Joseph A. Nazzaro	Mrs. Kristina M. Peralta	Mr. Rex Ritchie	Judith Sandler	Bailey Snyder	Carol Taylor	Mary Walsh	Dr. Nataliya Yufa
Julie Lowry	Ms. Margaret Meehan	Mr. David Neary	Mr. and Mrs. Armand B. Perlman	Heidi Ritter	Ms. Sue Sanfacon	Mr. Gary Snyder	Christine Teague	Ms. Mimi Wan	Tamim Yusuf
Mr. Andrew Lu	Frances Meffen	Mr. Kenneth A. Nelsen	Denise Perron	James and Suzanne Rivers	The Rev. and Mrs. Paul H. Santmiere	Ms. Lauren Solomon	Ms. Elizabeth Tener	Meredyth Ward	Walter Zagieboylo Jr
Elizabeth Lu	Joanne Megna-Wallace	Ms. Brenda C. Nelson	Ms. Rose Persichetti	Mrs. Diane M. Rivers and Mr. Donald F. Rivers	Ms. Mary Sarkis	Steven Solomon	Catherine Terwedow	Terence Wardrop	Emily Zeien
Ms. Carol Luddecke	Mrs. Susan Meier	Taylor Nelson	Marsha Petaja	Mr. Terrance Roach	Ms. Bernice Scata	Katie and Tom Solter	Coe W. Tewksbury	Mr. Lawrence Warfield	Lauren Zembron
Veronica Ludensky	Mr. and Mrs. Kenneth H. Meinelt	Ms. Christine Nelson	Joshua Peter	Judy Roberts	Deborah Schachter	Rajeev Soneja	Mrs. Jane Theuner	Brian Warmoth	Victor Zhao
Ms. Nancy G. Ludewig	Ms. Corrin Meise-Munns	Mr. Glen Nelson	Mr. Aticus Peterson	Bradford Roberts	Ms. Barbara A. Schauer	Eliot & Christiane Sorel	Charles W. Thomas	Peter Warren	Julie and Van Zimmer
Mr. and Mrs. John P. Ludwig	Ms. Priscilla Melendez	Cheryl Nelson	Ms. Veronica Peterson	Ms. Amanda Robertson	Jessica Scheick	Mr. Tyler Sorenson	Anna Thompson	Ms. Norma Wasserman	Sherry Zitter
Venus Luong	Ms. Donna Mellen	Orlyn Nelson	Ms. Patricia Petrin	Ms. Lori Robertson-Stoudt	Mr. and Mrs. Werner Schirmer	Austin Sorette	The Rev. and Mrs. Jay M. Tichenor	Shaina Wasserman	Shantar Zuidema
Ms. Stacey Luster	Hyla and Robert Melnick	Ms. Elyse N. Nelson Winger	Ms. Doris Pfaffinger	Sonja Robinson	Ms. Pamela Schmidt	Linda Southall	Shera Tignor	Annette Watson	
Mr. and Mrs. Kris Lutz	Rachel Merrill	Santosh Nepal	Brian Pfitzer	Ms. Ellis Robinson	Mr. and Mrs. Peter Schmidt	Andrew Southcott	Christine Teague	Stephen Watt	
Chrissa Luzung	Rachel L Merrill	Ms. Anna Nerenberg	Ms. Beverly Rodrigues	Ms. Helen Rogalsky	Matthew Schmitz	Mr. Anton Spaans	Ms. Elizabeth Tener	Sister Carol M. M. Weaver	
Ms. Leslie A. MacAfee	Ms. Sara Metheany	Ms. Barbara Neustadt	Mr. Matthew Phillips	Yanil Rojas	Robin H. Schnell	Molly Sperduto	Ms. Elizabeth Tener	Ms. Jennifer Weaver	
Mr. and Mrs. Roderick A. MacDonald	Ms. Mary J. Metzger	Dr. Peter Newburger	Ms. Lisa Piering	Mr. William R. Roop, III	Ms. Kim A. Schnell	Sreenath Sreenivasan	Coe W. Tewksbury	Mr. Christopher Webb	
Ms. Ann C. MacFate	Joseph Meyer	Ms. Joanne Newman	Amrit Pilo	Diane Root	Ms. Jill Schock	Rohit Sridhar	Mrs. Jane Theuner	Ms. Laura A. Weickert	
Ms. Joanna Macgugan	Stephanie Meyers	Thienhuu Nguyen	Peter Pinch	Ms. Maureen Rose	Ms. Laura Schoerning	Gregory Stanley	Charles W. Thomas	Ms. Sherry Weitzen	
	Ms. Janna Michael	Mark Nilson	Ms. Ruth Martin Pisarcik	Ms. Daphne Rosenberg	Mr. and Mrs. Richard A. Schrenker	Mr. Germaine T. Staples	Anna Thompson	Tina Wells	
	Ms. Victoria Mickelson	Benazeer Noorani	Dr. Daniel Plante	Ms. Rachel Rosenblum	Ms. Daphne Schwab	Mr. and Mrs. Kenneth J. Stark	The Rev. and Mrs. Jay M. Tichenor	Stephanie Wencil	
	Mr. and Mrs. Robert Middleton	Melanie North	Ms. Sarah Plantinga		Erin Scott Daly	Ms. Susan H. Stayman	Mr. and Mrs. Janet R Trask	Alison Wendlandt	

Source of Funds

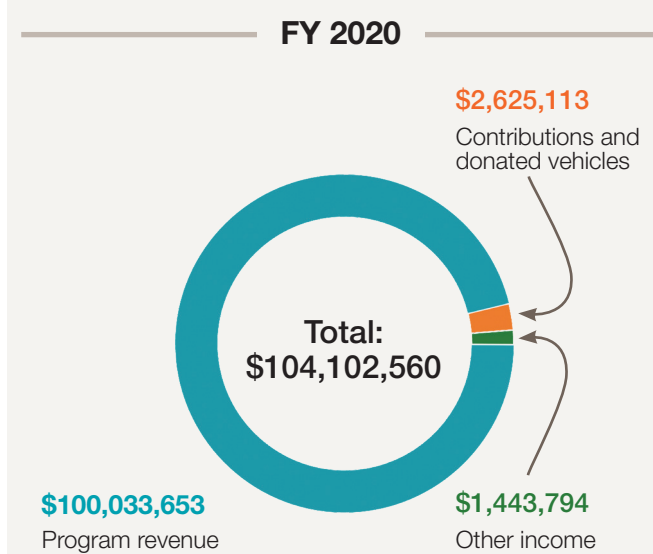
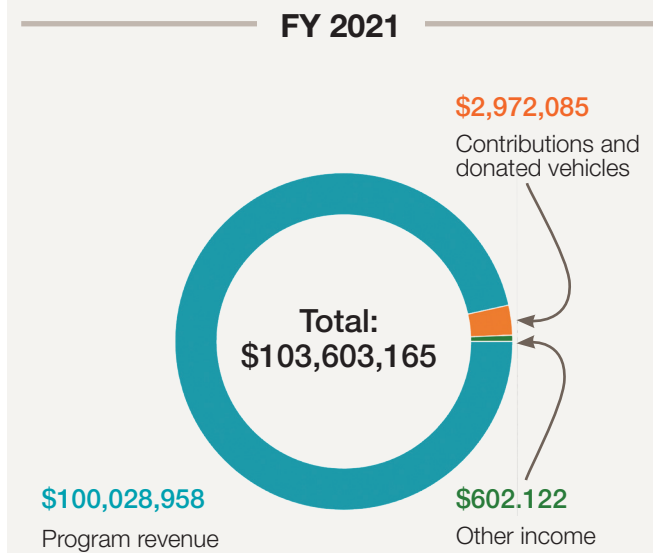

Total revenue

FY2021	\$106M
FY2020	\$104.3M

Total net assets

FY2021	\$21.2M
FY2020	\$13M

The audited financial statements of Ascentria Care Alliance represent the activity of the parent organization and its wholly owned subsidiaries.

Use of Funds

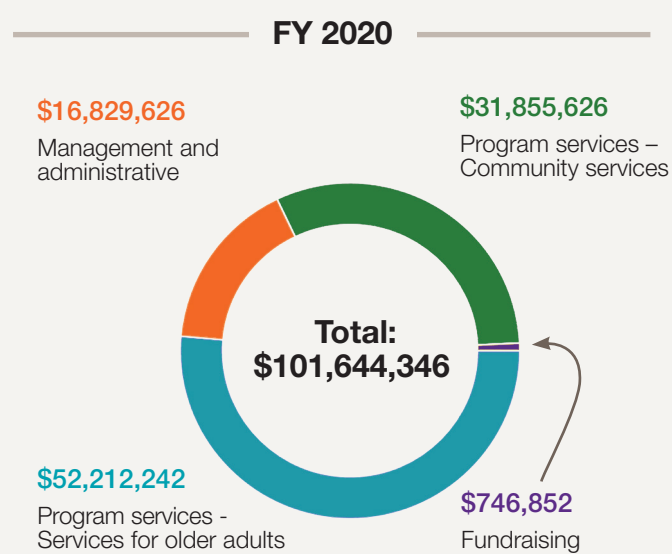
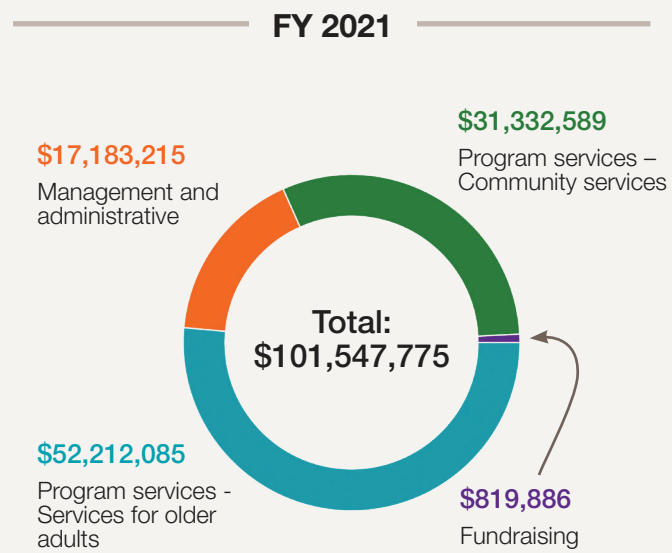

600+ seniors served in our six Mass. and Conn. facilities offering independent living, congregate living, assisted living, and skilled nursing/short-term rehabilitation care.

100+ individuals with a Developmental Disability and/or Autism Spectrum Disorder were provided supports in Massachusetts to maintain independence and thrive in their communities.

257 clients served by our 84 Maine staff. This included clients with mental illness and developmental disabilities in both in-home and residential settings.

1,075 SNAP-Ed clients received 195 hours of food/nutrition and access education; 788 home gardening kits and 500 seedlings distributed to West Springfield public school students and program partners.

11 URM/DCS licensed foster homes for our 170 Unaccompanied Refugee Minors (URM) and 31 DCS foster care clients. In 2021 we had 24 graduates: 18 URMs are high school/HiSET graduates, three obtained vocational certificates, one earned an associate's degree and two earned bachelor's degrees.

69 young mothers and their children supported through our residential teen parenting programs. Of these, 9 teen moms graduated high school or received their GED, 6 are in college, and 5 became licensed Certified Nursing Assistants. Five young moms were connected with mentors from the "Second Acts" initiative.

Florence House update: served 10 families in 2021 and had 2 residents get housing and 1 reunified with her family.

229 refugees resettled in MA and NH in FY21 by our Services for New Americans program. This is a 63 percent decline over FY17, due to reduction in the U.S. refugee admission cap.

900+ clients represented by our Immigration Legal Assistance Program, including asylum clients, unaccompanied minors and survivors of violence, human trafficking and child abuse.

183 vehicles awarded to New England families through our Good News Garage program. To date, more than 5,500 reliable vehicles have been placed with families in need.

36,432 rides scheduled through our Ready To Go program in VT and MA. Ready To Go provides rides for clients to access essential life activities, including jobs, training and childcare.

321,066 hours of In-Home Care services delivered by approximately 300 personal care service providers to 555 clients ages 19 to 99.

40,443 interpretation appointments filled by 245 interpreters speaking 55 languages through our Language Bank program.

60 youth served in our foster care programs. 49 foster homes were collectively licensed and opened to care for youth in New Hampshire and Massachusetts.

Updated so far: TFC/IFC, URM, ILAP, IHC, ME MH, GNG, R2G, DD MA, - numbers in red are missing

Board of Directors and Senior Leadership

Officers

- William Mayo, *Chair*
- Fred Jenoure, *Vice Chair*
- Karen Gaylin, *Secretary*
- Garth Greimann, *Financial Secretary*
- Angela Bovill, *President and CEO*

Directors

- Alex Bartholomew
- Ashish Cowlagi
- Scott Hamilton
- The Rev. Ross Goodman
- Stacey Luster, J.D.
- Kieth Robertson
- Barbara Ruhe
- Peter Schmidt

Executive Leadership

- Angela Bovill, *President and CEO*
- Michelle Bettigole, *Chief Senior Care Officer*
- April Kelly, *Chief of Staff*
- Jeffrey Kinney, *Chief of Strategic Development*
- Nancy Meegan, *Chief Human Resources Officer*
- Aimee Mitchell, *Chief Community Services Officer*
- Jeanette Wade, *Chief Financial Officer/Chief Operations Officer*



11 Shattuck Street, Worcester, MA 01605

Our Mission

We are called to strengthen communities by empowering people to respond to life's challenges.

Our Vision

We envision thriving communities where everyone has the opportunity to achieve their full potential regardless of background or disadvantage. Together with our partners, we inspire people to help one another reach beyond their current circumstances and realize new possibilities.

Our Values

Faith in Action:
Courage • Compassion • Integrity

